ISSN 1000-3657
CN 11-1167/P
CODEN ZDHIAH

# 中国地质

# GEOLOGY IN CHINA

2019

第46卷增刊（2）

Vol.46 Supp.（2）

## 地质科学数据专辑（5）

## GEOSCIENTIFIC DATA & DISCOVERY（5）

全国矿产地数据库

城市地下空间资源综合利用实践——以成都市地质环境图集(2017)数据集为例

干扰环境下城市地下空间组合探测与全要素数据集

支撑服务广州市规划建设与绿色发展资源环境图集数据集

基于MapGIS建立的中国地质环境图系数据库

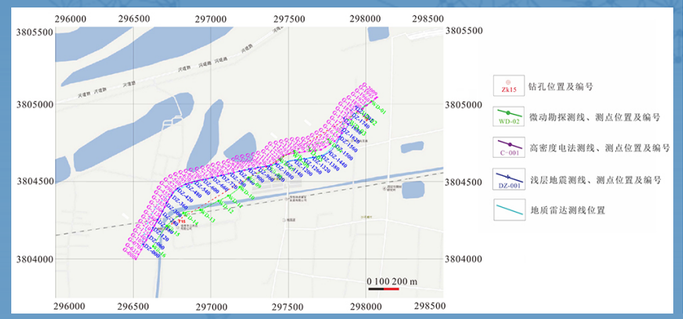


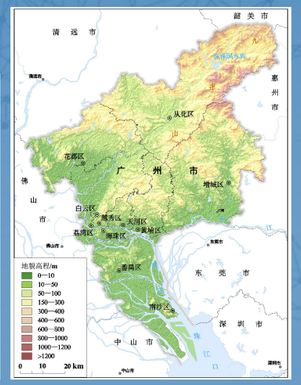

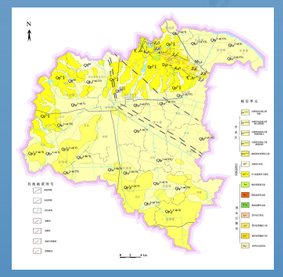

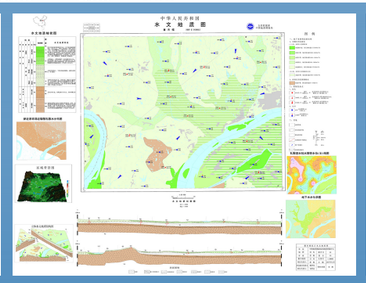

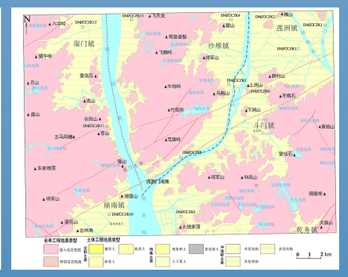

ISSN 1000-3657
9 771000 365192

科学出版社

主管 中国地质调查局
主办 中国地质调查局
中国地质科学院

中国地质 第四十六卷 增刊（2） 2019 Vol.46 Supp.(2)

科学出版社

ISSN 1000-3657
CN 11-1167/P
CODEN ZDHIAH

2019

Vol.46 Supp.(2)

GEOLOGY IN CHINA

GEOSCIENTIFIC DATA & DISCOVERY（5）

National Mineral Deposit Database of China

Practice in Comprehensive Utilization of Urban Underground Space Resources —Taking the Dataset of Geological Environmental Atlas of Chengdu (2017) as a Case Study

All-Element Dataset of Combined Exploration of Urban Underground Spaces with Strong Interference

Dataset of Resource and Environment Atlas for the Purpose of Supporting and Serving the Planning, Construction and Green Development of Guangzhou

Database of Geological Environmental Map System of China Based on MapGIS

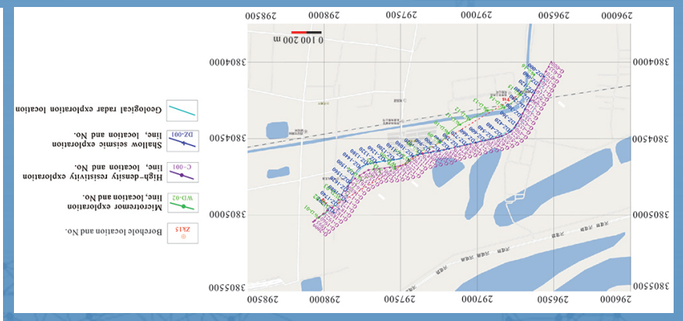

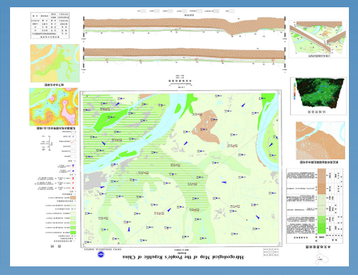

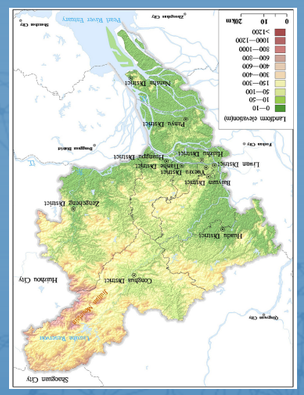

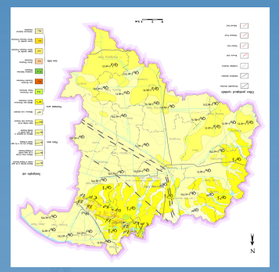

ISSN 1000-3657
Sponsored by China Geological Survey
Responsible Institution China Geological Survey
Chinese Academy of Geological Sciences

9 771000 365192

Science Press